Spot the errors & omissions in these extracts

1) The county's population has a considerably older age profile than the regional average. In 2006 estimates showed that there are fewer people of working age, around 58.1%, the lowest proportion in the Region. Within the county 23.9% of the population is over retirement age, compared to 19% for the Region as a whole. Of these 2.7% are aged 85 and over.
Implies 2.7% of those of retirement age are aged 85 and over, more likely to be 2.7% of total population (11.3% of retirement age)

2) Herefordshire has relatively low levels of crime. In 2006 there were 5.6% notifiable offences per head in Herefordshire which was lower than the Region as a whole (8.7%). The county had one of the lowest proportions of offences per head in the Region.
Percentage of what? Perhaps it should it be 5.6 offences per 1000 people – although that looks low!

3. Trends in international trade – West Midlands Region

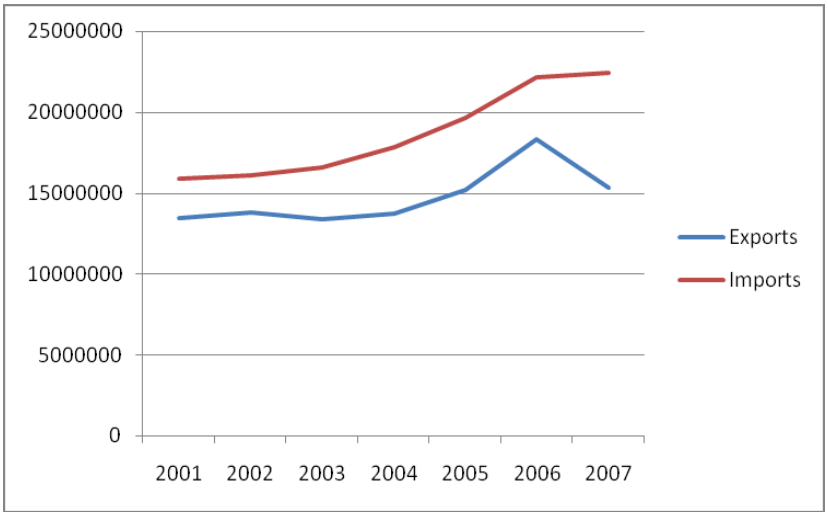

Source? Scale on y-axis - £? Better to give as £5m etc

Figure Z - Map of net population change due to internal migration

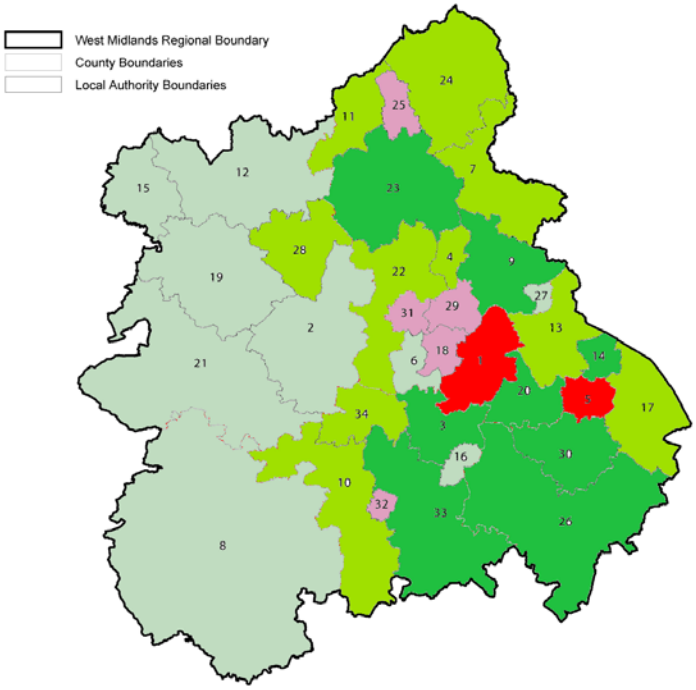

Key missing

What about people's occupation?

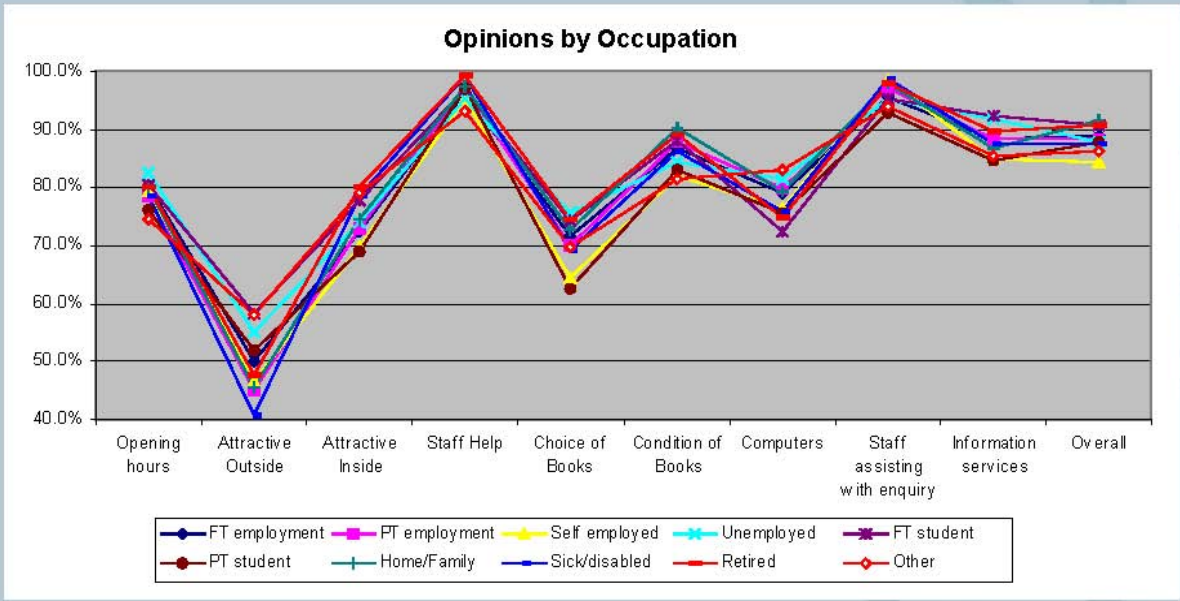

Leeds CITY COUNCIL

www.leeds.gov.uk

Incorrect use of line graph – should use grouped bar chart, although a lot of info to show on 1 chart! No source or date